



Ridge Estates Subdivision Information Report – 42T-2018-13A and 42-CDM-2018-13B PDR-CW-06-19

Block 38, RP 16M-24, geographic Township of Collingwood
Town of The Blue Mountains

This presentation contains a summary of Report PDR-CW-06-19. For more details on this application, please see the Staff Report.

Subject Lands

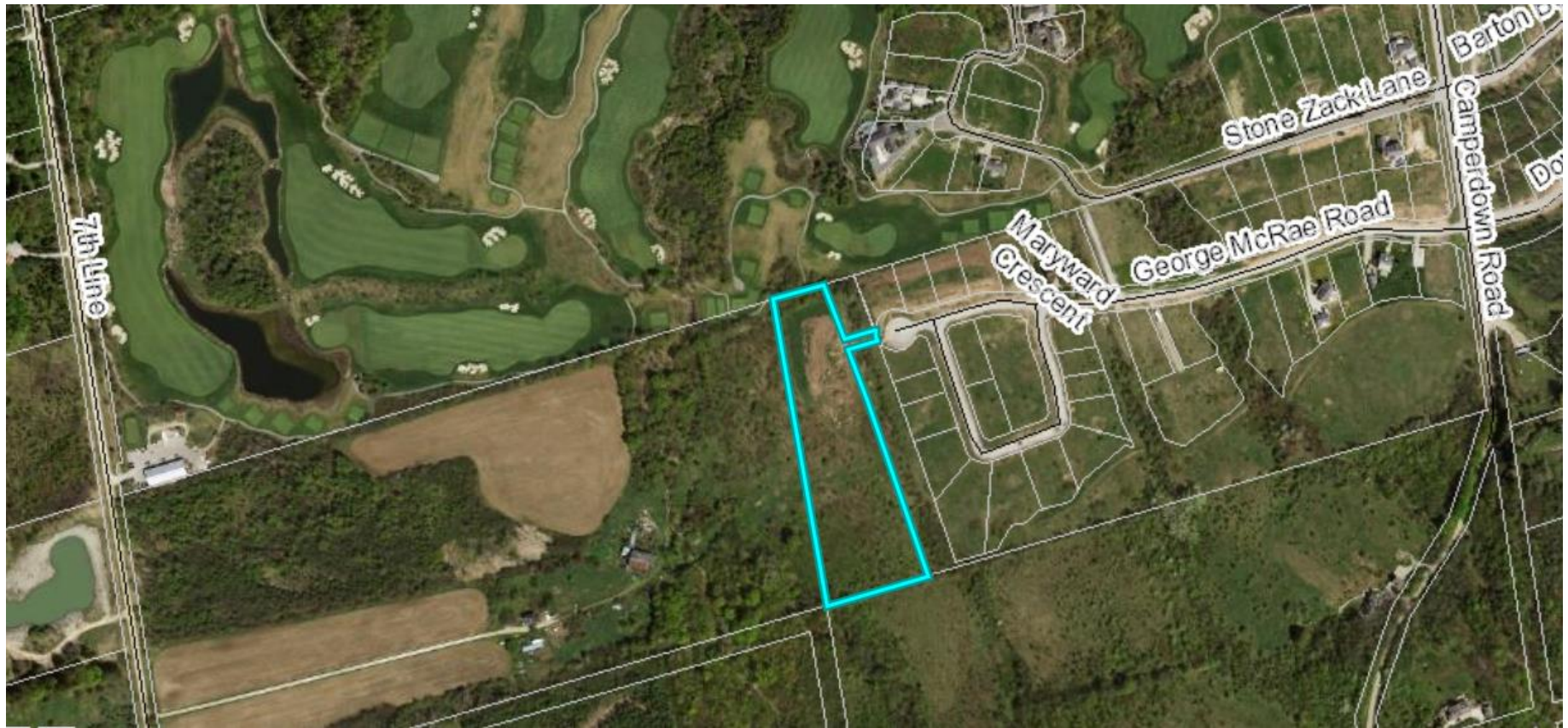

Proposed Plan

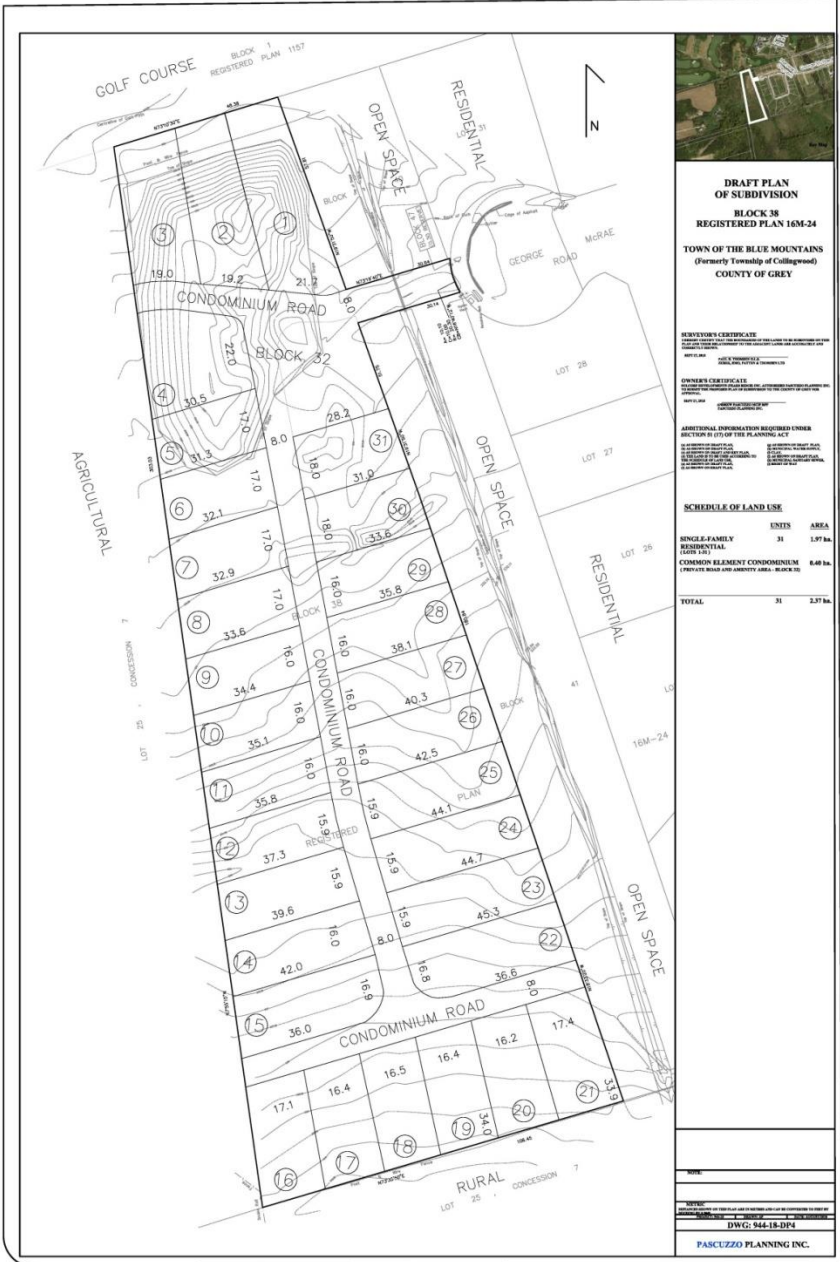

Staff Recommendation

- 1. That Report PDR-CW-06-19 be received for information which provides an overview of proposed plan of subdivision and condominium applications 42T-2018-13A and 42-CDM-2018-13B, consisting of thirty-one (31) single detached residential parcels and a private recreational facility to be accessed by a proposed condominium road on lands described as Block 38, Registered Plan 16M-24, Town of The Blue Mountains, geographic Township of Collingwood.**