

ELMWOOD COMMUNITY CENTRE ACCESSIBILITY SUMMARY

**Background
2019**

August 16,

Main building

The Elmwood Community Centre (ECC) was built 50 plus years ago. An extension to increase the floor space was completed in 1990.

The main entrance has stairs and a ramp.

There is no separate accessible washroom on the main floor. The men's washroom has one cubicle that is accessible. The women's washroom has 3 cubicles, one is accessible.

To access the downstairs you either enter the main entrance and go down the staircase or enter from the downstairs entrance. There is a slight down grade in the parking lot.

The downstairs entrance has stairs and a ramp.

The downstairs washrooms are similar to the upstairs except neither washroom is accessible. There is a washroom designated as accessible.

Outdoors Pavilion

It is rented for family reunions, Chamber Wing Nights, etc. Seasonally the Pavilion is used everyday by families within the community.

There are 2 washrooms available all day throughout the summer. The sitting area is picnic tables and a couple of tables and chairs from the main hall.

The serving windows for both the kitchen and bar area are not accessible.

Parking Spaces

There are 66 parking spaces and 4 designated as handicapped accessible.

Playground

The playground at the hall is accessible. We are also responsible for the Elmwood Lion's Park and that playground is not accessible.

Ball Diamond

A ball diamond is included in the outdoor space.

Floor Plans

I have attached the floor plans and drawings for the main hall, the downstairs and the Pavilion.

Renovations to ensure the Elmwood Community Centre is accessible to all

The Elmwood Community Centre (ECC) Board is comprised of volunteers from the community and municipal representatives from Brockton and West Grey.

The ECC Board is requesting the Grey County Joint Accessibility Advisory Committee visit the site and then provide the Board with the necessary information to prepare a priority list for budgeting purposes. If needed a multi year plan would be developed.

Your assistance in helping the ECC become a totally accessible facility including the outdoor space would be greatly appreciated.

Linda Thompson
Secretary/Booking Agent
Elmwood Community Centre

Photos of the Elmwood Community Centre August 2019

The Hallway showing the 2 entrances, parking lot with 70 spaces, 4 being handicapped:



Main Entrance, tile and then carpet:



Upstairs Women's washroom, door to accessible cubicle:



Inside accessible washroom:



Sink in Women's washroom:



Upstairs Men's Washroom, one cubicle:



Inside Accessible Washroom:



Sink in Men's Washroom:



Upstairs Main Hallway:



Staircase to Lower Level:

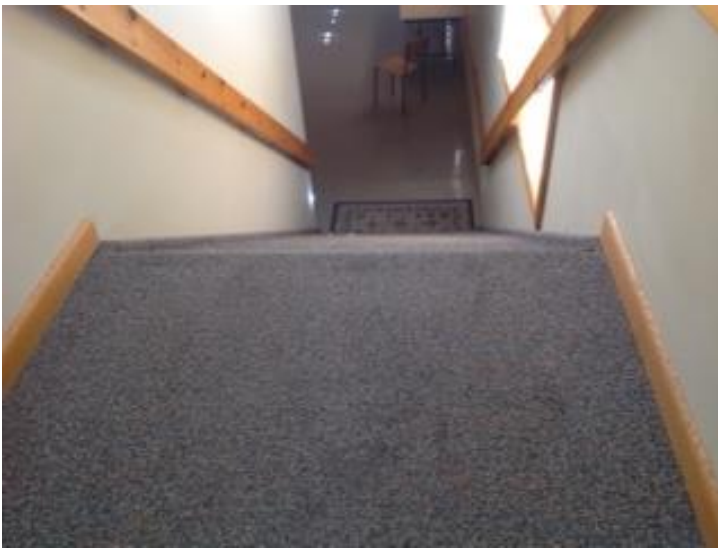

Banquet Room:



Entrance to Washrooms:



Hall to washrooms:

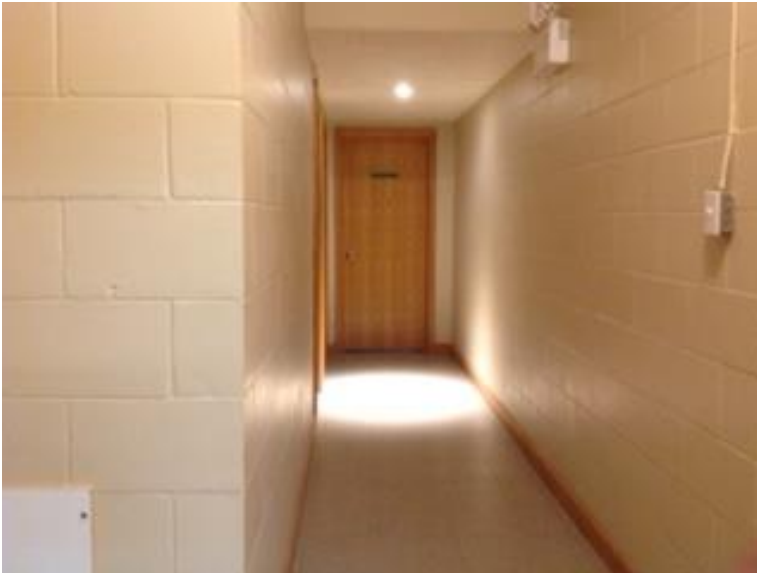

Downstairs Men's Washroom:



No Accessible Cubicle Downstairs Men's Washroom:



Entrance to Downstairs Men's Washroom:



Entrance to Downstairs Women's Washroom:



Sink in Downstairs Women's Washroom:



3 Cubicles in Downstairs Women's Washroom, not accessible:



Downstairs Entrance with Stairs and Ramp:



Downstairs Accessible Washroom:



Different Angle of the Eating Space:

